



A joint project of



Auswärtiges Amt



BUILDING WITH TWO DOMES NEAR CIVIL HOSPITAL THATTA

Coordinates: 24°45'02.16"N 67°55'31.64"E

SURVEY DATE
07 Nov. 2013

REFERENCES

INVENTORY OF CULTURAL PROPERTY IN THE PROVINCE OF SINDH, PAKISTAN

1 Site/Monument: Building with Two domes (NEAR Civil Hospital Thatta) District: Thatta
 3 Survey Date: 2013 11 07 4 GPS Location: (42R) 391346.6 E 2737759.3 N

6 Sheet Code
BTD 391346E 2737759N

7 Device Identification

14130475

Model Make: RICOH G700SE

8 Digital Photo-ID

9 Photo Description

Rimg0333	APPROX Centre
Rimg0334	view of South side
Rimg0335	view of south west
Rimg0336	view of North west
Rimg0337	view of North side
Rimg0338	view of North East.
Rimg0339	view of East side
Rimg0340	view of South East
Rimg0341	view of front sheet
Rimg0342	view of back sheet

PHOTO-POSITION PLAN (Please provide Scale, North, GPS Marking and Photo-position)

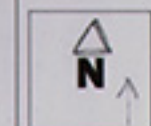
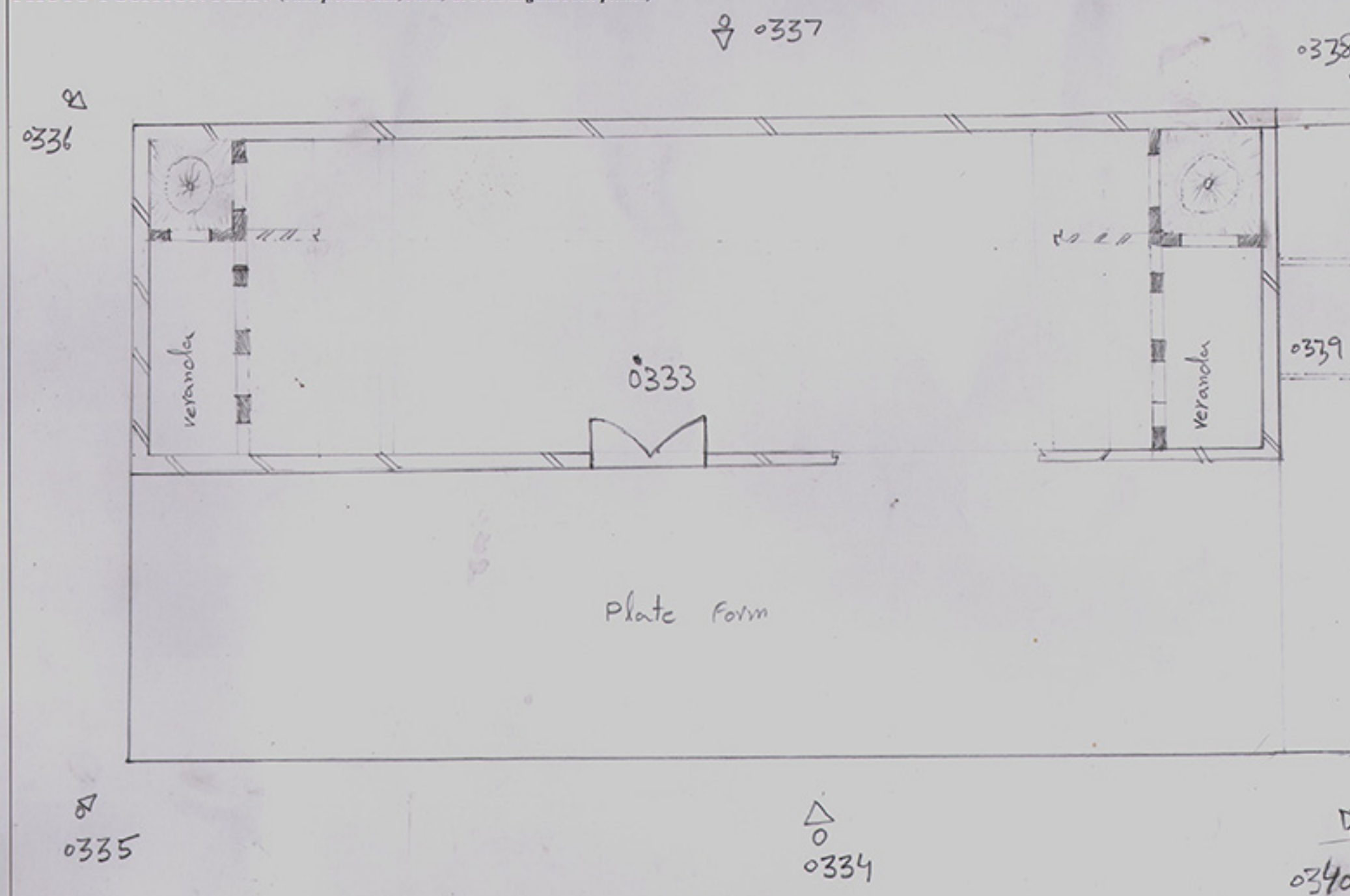

Scale:

☐ Measured Drawing

☐ Systematic Sketch

☒ Not to Scale

5 Drawn By:

Date

Ch Zafar AOBAL warraich 2013 11 7

10 Recorded By:

Date

Touseef Ahmed Memon 2013 11 07



UTC 2013:11:07 09:15:49

42R E: 391366.7
N: 2737765.8



UTC 2013:11:07 09:13:56

42R E: 391375.5
N: 2737782.9



UTC 2013:11:07 09:11:55

42R E: 391364.1
N: 2737793.5



UTC 2013:11:07 09:10:21

42R E: 391335.0
N: 2737475.3



UTC 2013:11:07 09:09:06

42R E: 391310.6
N: 2737179.5



UTC 2013:11:07 09:06:03

42R E: 391328.0
N:2737763.1



UTC 2013:11:07 09:05:06

42R E: 391343.8
N: 2737758.4